

30 YEARS 32



**CAN'T STOP WON'T STOP**

WINTER 2025 - 2026





3 - 2 - 1

# GO FAST AF!

TEAM BINDING

**thirtytwo** | **FASE™**  
FAST ENTRY SYSTEM







thirtytwo

thirtytwo



# thirtytwo

**FASE™**  
FAST ENTRY SYSTEM

## RIDER DRIVEN BINDINGS

FASE: Engineered to own every line, the T32M FASE binding locks you in from pow to park. With unrivaled support, mind-bending flex, and uncompromising durability. It's built for the ultimate ride — every single time. As for boot-to-binding connection? Meet your new teammate.

### AUTOBACK

The key to the revolutionary FAST Entry System, the AutoBack allows for hands-free entry to the binding. This intuitive design automatically closes as the boot enters the binding and opens when it's time to unstrap. The AutoBack also folds flat for skating, chairlifts, and storage.

### FASTSTRAP

An innovative long ankle ladder that remains connected for ultra-fast, one-handed strapping-in. With a classic ratchet design to fine tune ankle strap tension, the FastStrap complements the AutoBack's automatic closure system so riders can strap-in faster than ever before.

### LOCKED-IN TOE STRAP

Simply set it and forget it. Designed to remain in position to complement the Fast Entry System. The Locking Strap Ratchet 2.0 and unique tri-toothed ladders keep the strap in position for fast entry and exit, with easy on-the-fly adjustments.

### DURABILITY

Seven years of testing resulting in a 'mountain-proof' design, engineered for any terrain and all conditions. FASE Fast Entry Systems offers a lifetime warranty on system specific parts.

### USER FRIENDLY

An intuitive design with the classic two-strap interaction method as traditional two-strap bindings. The AutoBack functionality, combined with the convenience of the Locked-In Toe Strap, optimizes easy, one-handed strapping in whether stationary or on the go.



### [ T32M HIGHBACK ]

#### SOFT EVEN FLEX

This highback knows how to flex. Backed by riders like Pat Fava and Chris Bradshaw, this rider-driven design mirrors your every move. Get those tweaked grabs without sacrificing control.



### [ T32M STRAP ]

#### FREESTYLE ALL MOUNTAIN FLEX

The all-new Wrap Tech ankle strap holds you in without holding you back. Keeping your boot and board in sync, expect dialed in comfort and a ride so smooth, you'll forget you're even strapped in.



### BASEPLATE

Build a solid foundation from the ground up with our baseplate. Specifically designed to flex without inhibiting board flex, it lets you press and tweak with total comfort and control.





[ T32M FASE ]



Bradshaw



[ T32M FASE ]



Orange



[ T32M FASE ]



Fava



[ T32M FASE ]



Black



thirtytwo

thirtytwo



Born from snow and forged in stone, ThirtyTwo and Volcom—two forces with a shared love for snowboarding—come together once more. What began as a passion in the 90s grew into a movement that has stood the test of time. Now, in year two of this collaboration, we're proud to keep that spirit alive. Rider-driven snowboarding has always been true to this.



thirtytwo

thirtytwo

thirtytwo



## [ T32M X VOLCOM FASE ]

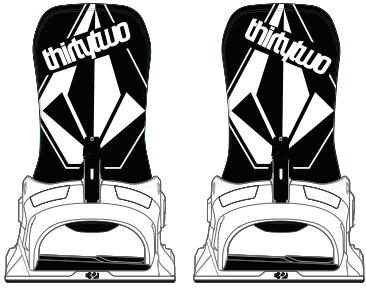

Black / White

## [ LASHED DOUBLE BOA ]

- + I-I Lasting
- + Dual-Zone BOA® Fit System with H4 Coiler TM
- + Snow Guard Tongue Cover
- + Performance Rubber Outsole
- + Evolution Foam Cushioning
- + 3D Molded Tongue
- + Team Internal Harness
- + Articulated Cuff
- + Independent Eyestay
- + Performance Backstay
- + Heel Hold Kit
- + Calf Relief
- + Protective overmold



Black / White

## [ LASHED ]

- + I-I Lasting
- + Snow Guard Tongue Cover
- + New EZ slide lace loops
- + New locking lace hardware
- + Performance Rubber Outsole
- + Evolution Foam Cushioning
- + 3D Molded Tongue
- + Team Internal Harness
- + Articulated Cuff
- + Independent Eyestay
- + Performance Backstay
- + Heel Hold Kit
- + Calf Relief
- + Protective overmold



Black / White

## [ W'S LASHED DOUBLE BOA ]

- + I-I Lasting
- + Dual BOA Fit System
- + Snow Guard Tongue Cover
- + Performance Rubber Outsole
- + Evolution Foam Cushioning
- + 3D Molded Tongue
- + Team Internal Harness
- + Articulated Cuff
- + Independent Eyestay
- + Performance Backstay
- + Cozy Cuff
- + Calf Relief



## [ W'S LASHED ]

- + I-I Lasting
- + Dual BOA Fit System
- + Michelin Fiberlite Outsole
- + Energy Foam Cushioning
- + Overmold
- + 3D Molded Tongue
- + Performance Internal Harness
- + Articulated Cuff
- + Performance Backstay
- + Heel Hold Kit
- + Cozy Cuff
- + Calf Relief



Black / White

## [ MOONWALKER ]

- + I-I Lasting
- + Performance Rubber Outsole
- + Evolution Foam Cushioning
- + Cozy Cuff Lined
- + High Quality Foam Insulation
- + Weather Resistant Upper



Black / White

## [ LOUNGER ]

- + I-I Lasting
- + Rubber outsole
- + Extra thick Evolution Foam Midsole
- + Cozy Cuff Lined
- + High Quality Foam Insulation
- + Weather Resistant Upper
- + Fold Down Heel

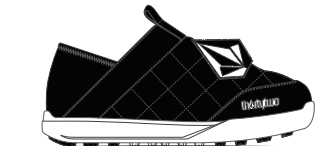

Black / White

Black / White





**JEREMY JONES**

Best boot in the world, get ready, light weight, supportive and will take on any adventure.





FORB





# FIT GUIDE

LINERS

STIFF

MEDIUM

SOFT



## ELITE

INJECTION MOLDED WITH HIGH REBOUND ENERGY FOAM PROVIDING EXCELLENT SUPPORT, STIFF FLEX AND WILL NOT BREAK DOWN LIKE TRADITIONAL LINERS. LINED WITH INTUITION FOAM MAKING THIS LINER 100% HEAT MOLDABLE. CUSTOMIZE FIT WITH THE HEEL HOLD KIT



## PERFORMANCE

EXTRA DURABLE DUAL DENSITY INTUITION HEAT MOLDABLE FOAM LINER THAT MAXIMIZES SUPPORT AND STIFFNESS WHILE PROVIDING PERFECT COMFORT. MASSIVELY IMPROVED HEEL HOLD WITH NEW REVISED BACKSTAY CRADLE. ANKLE POCKETS AND THE HEEL HOLD KIT TO TIE IT ALL TOGETHER.



## TEAM

THE TEAM FAVORITE WITH DUAL DENSITY INTUITION HEAT MOLDABLE FOAM LINER IN A MEDIUM FLEX PROFILE. MASSIVELY IMPROVED HEEL HOLD WITH NEW REVISED BACKSTAY CRADLE. ANKLE POCKETS AND THE HEEL HOLD SYSTEM TO TIE IT ALL TOGETHER.



## COMFORT

SOFT FLEXING. HEAT MOLDABLE. EXTRA COMFORTABLE LINER NOW UPGRADED WITH A REVISED BACKSTAY FIT AND ANKLE POCKETS. STAY COMFORTABLE AND WARM ALL DAY LONG WITH OUR MICRO FLEECE LINED COMFORT FIT LINER.



# ELITE



## ELITE LINER

Energy Foam with Heat Moldable Intuition Foam



## ELITE FOOTBED

Molded Energy Foam with Heel Cradle & Customizable Adaptive Arch Support



## ELITE HARNESS

Reinforced Harness Built Taller For Ultimate Support and Heel Hold

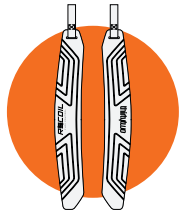

## RECOIL FLEX CONTROL

Customizable Boot Flex Inserts

# PERFORMANCE XLT

\*TM2 XLT \*TM2 XLT GRENIER



## PERFORMANCE LINER XLT

Heat Moldable Dual Density Intuition Foam



## ELITE FOOTBED

Molded Energy Foam with Heel Cradle & Customizable Adaptive Arch Support



## PERFORMANCE HARNESS

Built Taller For Additional Support, Flexibility and Heel Hold

# PERFORMANCE



## PERFORMANCE LINER

Heat Moldable Dual Density Intuition Foam



## PERFORMANCE FOOTBED

Molded Evolution Foam with Heel Cradle, Arch Support and Heel Cushioning



## PERFORMANCE HARNESS

Built Taller For Additional Support, Flexibility and Heel Hold

# TEAM XLT

\*LASHED XLT



## TEAM LINER XLT

Heat Moldable Dual Density Intuition Foam



## ELITE FOOTBED

Molded Energy Foam with Heel Cradle & Customizable Adaptive Arch Support



## TEAM HARNESS

Standard Height with Medium Support, High Flexibility and Heel Hold

# TEAM

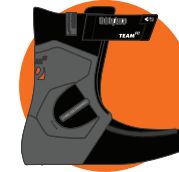

## TEAM LINER

Heat Moldable Dual Density Intuition Foam



## TEAM FOOTBED

Molded Footbed with Heel Cradle and Arch Support



## TEAM HARNESS

Standard Height with Medium Support, High Flexibility and Heel Hold

# COMFORT



## COMFORT LINER

Heat Moldable Dual Density Foam and Integrated Lacing



## COMFORT FOOTBED

Molded Footbed



## COMFORT HARNESS

Grip & Rip Heel Hold Velcro Heel Overlay Prevents Heel Slippage



## ZB-1 LACE

- Zeb Powell signature boot
- NEW easy lace loops
- NEW Hybrid Power Strap / Lace system
- 1:1 Lasting
- 3D ELITE FLEX Toneue
- Performance Liner
- Energy Foam Cushioning
- Performance Internal Harness
- Articulated Cuff
- Performance Backstay
- Heel Hold Kit

**POWELL**



Red / Black



Black



White



## [ ZB-1 BOA ]

- + Zeb Powell signature boot
- + NEW Hybrid Power Strap / Lace system
- + I.I Lasting
- + 3D ELITE FLEX Toneue
- + Performance Liner
- + EneerY Foam Cushioning
- + Performance Internal Harness
- + Articulated Cuff
- + Performance Backstay
- + Heel Hold Kit

**POWELL**



White



**ZEB POWELL**

I wanted a boot that just hits different



Black



Red / Black



## [ JONES MTB LITE BOA ]

- NEW quick release walk mode
- ELITE Liner
- NEW Michelin fiberlite outsole, ultra lightweight carbon shank
- NEW Engineered outsole, slimmest profile in 32 line
- NEW STI Evolution Dual density energy foam midsole
- NEW Easy-Lace loops
- NEW locking lace hardware
- Asymmetrical easy to use storm flap
- Elite Internal Harness
- Gaiter and Gaiter Lock
- Articulated Cuff
- StormShield
- HeelHoldKit
- RecoilFlexControl
- Performance backstay



JONES

Black

## [ FOCUS BOA SWEETIN ]

- NEW Michelin fiberlite outsole, ultra lightweight carbon shank
- NEW Engineered outsole, slimmest profile in 32 line
- NEW STI Evolution Dual density energy foam midsole
- I:L Lasting
- Dual-Zone High Power Focus BOA® Fit System with H4 GaiterTM
- 3D Molded Tongue
- Performance XLT liner with elite footbed
- Performance Internal Harness
- Gaiter and Gaiter Lock
- Articulated Cuff
- Molded Toe Cap
- Performance Backstay
- Exo Armor
- Storm Shield
- Heel Hold Kit
- Recoil Flex Control



FOCUS  
SWEETIN

Black / Yellow

## [ TM-2 XLT DIGGERS ]

- NEW Snow Guard Tongue Cover
- I:L Lasting
- Power Strap
- Michelin Fiberlite Outsole
- Evolution Foam Cushioning
- 3D Molded Tongue
- Performance Internal Harness
- Performance XLT Liner
- Tongue Tension
- Articulated Cuff
- Performance Backstay
- Heel Hold Kit



Black / White

## [ TM-2 XLT BOA GRENIER ]

- NEW Snow Guard Tongue Cover
- I:L Lasting
- Power Strap
- Michelin Fiberlite Outsole
- Evolution Foam Cushioning
- 3D Molded Tongue
- Performance XLT liner
- Elite footbed
- Performance Internal Harness
- Articulated Cuff
- Performance Backstay
- Heel Hold Kit



GRENIER

Black / Green

## [ TM-2 DOUBLE BOA ]

- NEW Snow Guard Tongue Cover
- I:L Lasting
- Dual BOA Fit System
- Performance Rubber Outsole
- Energy Foam Cushioning
- Overmold
- 3D Molded Tongue
- Performance Internal Harness
- Articulated Cuff
- Performance Backstay
- Heel Hold Kit



STEVENS

Grey



HANSEN

Black / White



Black

## [ TM-2 DOUBLE BOA WIDE ]

- NEW Snow Guard Tongue Cover
- I:L Lasting
- Dual BOA Fit System
- Performance Rubber Outsole
- Energy Foam Cushioning
- Overmold
- 3D Molded Tongue
- Performance Internal Harness
- Articulated Cuff
- Performance Backstay
- Heel Hold Kit



MERRIL

Brown



Black

## [ TM-2 JONES ]

- I:L Lasting
- Elite Liner
- Walk Mode Collar
- Vibram Outsole
- Evolution Foam Cushioning
- Full Length Gaiter
- Gaiter Lock
- 3D molded Tongue
- E-Lace
- Performance Internal Harness
- Tongue Tension+
- Articulated Cuff
- Molded Toe Cap
- Performance Backstay
- Heel Hold Kit
- Powertrap



Black / Brown



**CHRIS GRENIER**

It's the best boot. I spend the entire winter in them and they get better with time.



**[ TM-2 ]**

- + NEW Snow Guard Tongue Cover
- + Ii Lasting
- + Michelin Fiberlite Outsole
- + New EZ Slide lace loops
- + New Locking Lace hardware
- + Energy Foam Cushioning
- + Overmold
- + 3D Molded Tongue
- + Performance Internal Harness
- + Tongue Tension+
- + Articulated Cuff
- + Performance Backstay
- + Heel HoldKit
- + Calf Relief



**SCOTT STEVENS**

Grey



**HANSEN**

Black / White



Black



**SCOTT STEVENS**

I've been running the TM-2 for over 16 years now. I need to trust my gear and break it in just like a baseball glove. The TM-2 gradually breaks into being the best boot in the line. IMO.

**[ LASHED XLT DOUBLE BOA ]**

- + Ii Lasting
- + Dual-Zone BOA® Fit System with H4 Coiler TM
- + XLT Top strap
- + Performance XLT Liner with Elite footbed
- + Snow Guard Tongue Cover
- + Performance Rubber Outsole
- + Evolution Foam Cushioning
- + 3D Molded Tongue
- + Team Internal Harness
- + Articulated Cuff
- + Independent Eyestay
- + Performance Backstay
- + Heel Hold Kit
- + Calf Relief



Red / Black



Navy / White

**[ JP WALKER FORUM PRO ]**

- + JP Walker Signature boot
- + NEW Easy Slide lacing
- + NEW Locking Lace Hooks
- + Snow Guard Tongue Cover
- + Ii Lasting
- + Team Liner
- + Performance Rubber Outsole
- + Energy Foam Cushioning
- + 3D Molded Tongue
- + Performance Internal Harness
- + Articulated Cuff
- + Heel Hold Kit



Black / Dark Grey

**[ LASHED DOUBLE BOA ]**

- + Ii Lasting
- + Dual-Zone BOA® Fit System with H4 Coiler TM
- + Snow Guard Tongue Cover
- + Performance Rubber Outsole
- + Evolution Foam Cushioning
- + 3D Molded Tongue
- + Team Internal Harness
- + Articulated Cuff
- + Independent Eyestay
- + Performance Backstay
- + Heel Hold Kit
- + Calf Relief
- + Protective overmold



**FAVA**

Black / Blue



**BRADSHAW**

Olive / Black



**CAMMIE**

Black / Print



Black / Gum



Black / Grey



## [ LASHED DOUBLE BOA WIDE ]

- 1:1 Lasting
- Wide fit
- Dual-Zone BOA® Fit System with H4 Coiler™
- Snow Guard Tongue Cover
- Performance Rubber Outsole
- Evolution Foam Cushioning
- 3D Molded Tongue
- Team Internal Harness
- Articulated Cuff
- Independent Eyestay
- Performance Backstay
- Heel Hold Kit
- Calf Relief
- Protective overmold



Black / Gum



**PAT FAVA**

I've been running the Lashed for over 10 years now. light, comfy and medium flex right out of the box.

## [ LASHED ]

- 1:1 Lasting
- Snow Guard Tongue Cover
- New EZ slide lace loops
- New locking lace hardware
- Performance Rubber Outsole
- Evolution Foam Cushioning
- 3D Molded Tongue
- Team Internal Harness
- Articulated Cuff
- Independent Eyestay
- Performance Backstay
- Heel Hold Kit
- Calf Relief
- Protective overmold



**FAVA**  
Black / Blue



**BRADSHAW**  
Olive / Black



**C**  
Black / Print



Black / Gum



Black / Grey

## [ STW DOUBLE BOA ]

- 1:1 Lasting
- Dual BOA Fit System
- Performance Rubber Outsole
- 3D Molded Tongue
- Integrated Internal Lacing
- Grip & Rip Heel Hold



Brown



Black



Black / Dark Grey



White



**[ SHIFTY BOA ]**

- + BOA Fit System With H4 Coiler
- + Rubber and Evolution Foam Outsole
- + Comfy Tongue
- + Integrated Internal Lacing
- + Grip & Rip Heel Hold



Black / White



Black



Black / Grey

**[ SHIFTY LACE ]**

- + I/L Lasting
- + Dual BOA Fit System
- + Performance Rubber Outsole
- + 3D Molded Tongue
- + Integrated Internal Lacing
- + Grip & Rip Heel Hold



Black



Black / Grey

**WOMENS  
BOOTS**

**[ W'S TM-2 DOUBLE BOA ]**

- + NEW Snow Guard Tongue Cover
- + I/L Lasting
- + Dual BOA Fit System
- + Michelin Fiberfite Outsole
- + Energy Foam Cushioning
- + Overmold
- + 3D Molded Tongue
- + Performance Internal Harness
- + Articulated Cuff
- + Performance Backstay
- + Heel Hold Kit
- + Cozy Cuff
- + Calf Relief



Black

**[ W'S LASHED DOUBLE BOA ]**

- + I/L Lasting
- + Dual BOA Fit System
- + Snow Guard Tongue Cover
- + Performance Rubber Outsole
- + Evolution Foam Cushioning
- + 3D Molded Tongue
- + Team Internal Harness
- + Articulated Cuff
- + Independent Eyestay
- + Performance Backstay
- + Cozy Cuff
- + Calf Relief



Pink



Black / Gum



Camo



Bone



Black



## [ W'S LASHED ]

- + I-1 Lasting
- + Dual BOA Fit System
- + Michelin Fiberlite Outsole
- + Energy Foam Cushioning
- + Overmold
- + 3D Molded Tongue
- + Performance Internal Harness
- + Articulated Cuff
- + Performance Backstay
- + Heel Hold Kit
- + Cozy Cuff
- + Calf Relief



Black



Black / Gum

DESIREE  
KELANGUN

## [ W'S STW DOUBLE BOA ]

- + I-1 Lasting
- + Dual BOA Fit System
- + Performance Rubber Outsole
- + 3D Molded Tongue
- + Integrated Internal Lacing
- + Grip & Rip Heel Hold
- + Cozy Cuff



Black



Blue



Olive



Creme

## [ W'S SHIFTY BOA ]

- + BOA Fit System
- + NEW Rubber and Evolution Outsole
- + Comfy Tongue
- + Integrated Internal Lacing
- + Grip & Rip Heel Hold
- + Cozy Cuff



Grey / Purple



Bone



Black



**[ W'S SHIFTY ]**

- + BOA Fit System
- + NEW Rubber and Evolution Outsole
- + Comfy Tongue
- + Integrated Internal Lacing
- + Grip & Rip Heel Hold
- + Cozy Cuff



Grey / Purple



Bone



Black

**YOUTH/  
KIDS**

**[ YOUTH LASHED BOA ]**

- + I-I Lacing
- + BOA Fit System
- + Evolution Foam Outsole
- + Comfy Tongue
- + Integrated Internal Lacing
- + Grip & Rip Heel Hold



Black

**[ KIDS BOA ]**

- + I-I Lacing
- + BOA Fit System
- + Evolution Foam Outsole
- + Comfy Tongue
- + Grow With Me



Black



Dark Grey / Grey

**ALL  
TERRAIN  
FOOTWEAR**

**[ MOONWALKER ]**

- + I-I Lacing
- + Performance Rubber Outsole
- + Evolution Foam Cushioning
- + Cozy Cuff Lined
- + High Quality Foam Insulation
- + Weather Resistant Upper



Black / Gum



Camo

**[ LOUNGER ]**

- + I-I Lacing
- + Rubber outsole
- + Extra thick Evolution Foam Midsole
- + Cozy Cuff Lined
- + High Quality Foam Insulation
- + Weather Resistant Upper
- + Fold Down Heel



Camo



Black / Gum



# OUTDOOR WEAR



| LIGHT ANORAK |



thirtytwo

# CHECK THE TECH

APPAREL

EVERYTHING YOU NEED AND NOTHING YOU DON'T! WE'RE NOT WASTING TIME WITH A BUNCH OF BS, WE SNOWBOARD WHETHER IT'S ZERO OR 65 OUT. SO YOU NEED OUTERWEAR THAT FITS PERFECT AND HAS ALL THE RIGHT FEATURES.

## DURABILITY



**TRIPLE STITCH DURABILITY**  
Workwear Proven Craftsmanship



**FULLY TAPED SEAMS**  
Complete Seal From The Elements



**WELDED SEAMS**  
Fused for Strength And Waterproofing



**150 DENIER FABRIC**  
High Abrasion Protection



Water Repellent Zippers For Unequaled Seal From The Harsh Mountain Conditions

## READY TO RIDE



**HELMET COMPATIBLE HOOD**  
Seamless Fit With Or Without A Helmet



**SNAP LOCK SYSTEM**  
Jacket To Pant Interface System



**ADJUSTABLE WAIST GAITER**  
Stretch Lycra With Spring Snaps



**ERGONOMIC WRIST GAITER**  
Glove To Sleeve Seal



**CUSTOM BOOT TO PANT INTERFACE**  
Internal Tightening Toggle System

## MATERIALS



**ANTI-MICROBIAL**  
No More Funky Smells



**NATURAL MERINO WOOL**  
Soft Wool To Keep You Warm



**PERFORMANCE FUSED FABRIC**  
2-3 LAYER REPEL FABRIC



**RECYCLED**  
Water Bottle Content



**PFA FREE**  
Eco-Friendly

## WARMTH



**THERMATWO INSULATION**  
Stay Heated When The Temps Drop



**REACTOR MESH**  
Keep Heat & Release Perspiration



**3D FLEECE ZONAL WARMING**  
Warm & Unrestricted Key Areas



**3 LAYER STRETCH TRICOT**  
Lightweight Performance & Durability

## COOLING



**2-WAY ZIPPERED VENTS**  
Quickly Dump Excess Heat



**DIAMOND VENTING**  
Dual Zip / Diamond Gusseted Crotch Vent



**MOISTURE WICKING**  
Coolmax And Dryride Yarns



**BREATHABILITY**  
5,000 - 25,000 G/M<sup>2</sup>





# OUTERWEAR FIT GUIDE

**NOTE:** The following data is for **LARGE** size items. A full spec sheet is available on the following pages. \*Note - Larger Snow Waist Size Accommodates Layering

**FIT** <sup>RD</sup>

## MEN'S RELAXED

This fit offers plenty of room for ease of mobility, comfort, and layering.

### MENS SIZE LARGE

CHEST	24"
ARM LENGTH	35"
LENGTH	34"

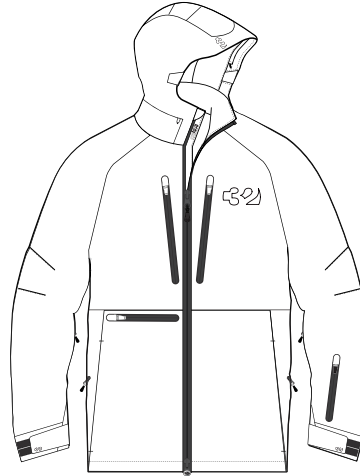

**FIT** <sup>IS</sup>

## MEN'S LOOSE

A roomy fit with more length and volume than our relaxed fit. Meant to feel loose and less structured.

### MENS SIZE LARGE

CHEST	24 1/2"
ARM LENGTH	35"
LENGTH	37"

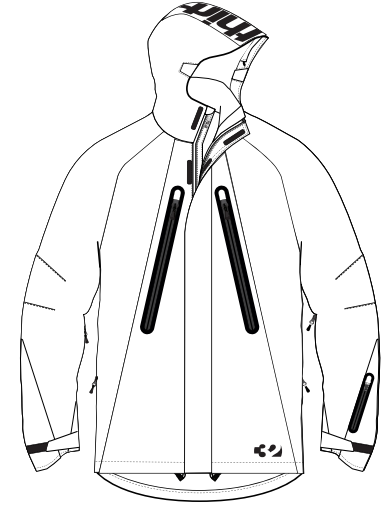

**FIT** <sup>RD</sup>

## MEN'S REGULAR

What some might call a normal fit, regular-fitting garments are not too tight or too baggy, and can be worn over warmer mid-layer pieces with ease.

### MENS SIZE LARGE

WAIST*	34" - 36"
HIP	44"
INSEAM	33"
LEG OPENING	20 1/2"

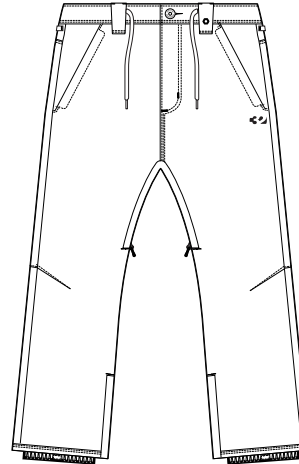

**FIT** <sup>IS</sup>

## MEN'S RELAXED

Extra room throughout for an oversized look without being too baggy.

### MENS SIZE LARGE

WAIST*	38"
HIP	47"
INSEAM	33"
SONO INSEAM	30"
LEG OPENING	22"
SONO LEG OPENING	18"

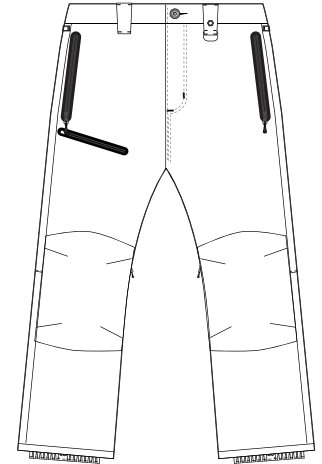





## MEN'S BOX

A true square fit. Room across the chest, but short enough so that it falls right below the waist.

### MENS SIZE LARGE

CHEST	25"
ARM LENGTH	32.5"
LENGTH	28"

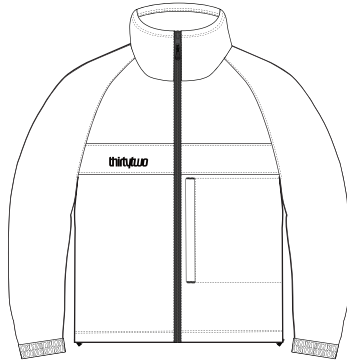

## WOMEN'S

What some might call a normal fit, regular-fitting garments are not too tight or too baggy, and can be worn over warmer mid-layer pieces with ease.

### WOMENS SIZE LARGE

CHEST	23"
ARM LENGTH	31"
LENGTH	28"

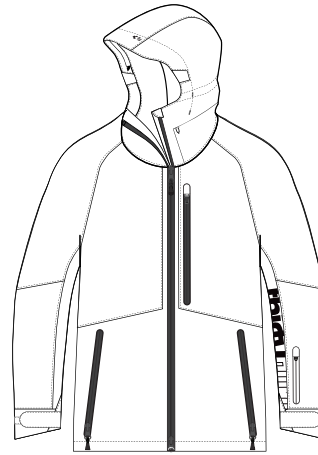

## YOUTH

What some might call a normal fit, regular-fitting garments are not too tight or too baggy, and can be worn over warmer mid-layer pieces with ease.

### YOUTH SIZE LARGE

AGE	8-12
CHEST	20"
ARM LENGTH	28"
LENGTH	28"



## MEN'S LOOSE

A roomy fit with more length and volume than our relaxed fit. Meant to feel loose and less structured.

### MENS SIZE LARGE

WAIST*	34" - 36"
HIP	47"
INSEAM	33"
LEG OPENING	23"

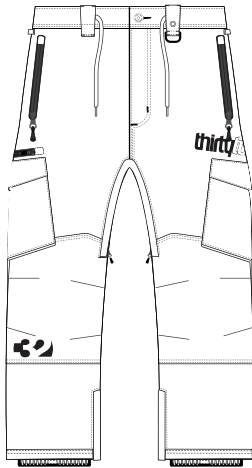

## WOMEN'S

What some might call a normal fit, regular-fitting garments are not too tight or too baggy, and can be worn over warmer mid-layer pieces with ease.

### WOMENS SIZE LARGE

WAIST*	38"
HIP	44"
INSEAM	31"
LEG OPENING	22 1/2"

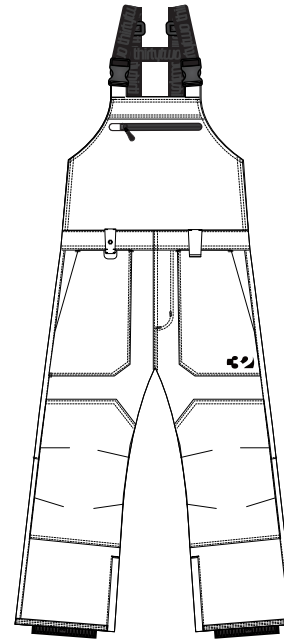

## YOUTH

What some might call a normal fit, regular-fitting garments are not too tight or too baggy, and can be worn over warmer mid-layer pieces with ease.

### YOUTH SIZE LARGE

WAIST*	32"
HIP	38"
INSEAM	26 1/2"
LEG OPENING	21"

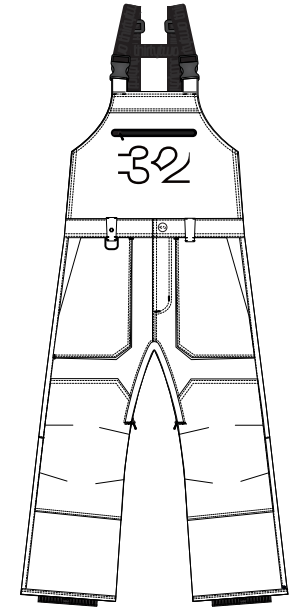



STAY DRY.  
RIDE LONGER.

**REPEL**

WATER REPELLENT  
TECHNOLOGY



### [ TM-3 RECYCLED JACKET ]

WATERPROOFING / BREATHABILITY : 25.000 MM / 25.000 G/M<sup>2</sup>  
100% RECYCLED 3L 4-WAY STRETCH FABRIC  
RELAXED FIT

- + Fused and Taped Seams
- + 2-Way Water Repellent Zippers
- + Ergonomic Adjustable Hood with Improved Peripheral Vision
- + Stormguard Zippered Vents
- + Stretch Waist Gaiter with Snap Loop Pant Interface
- + Mesh Goggle Pockets
- + Brushed Tricot Pocket Lining
- + Media Pocket
- + Hidden Bungee Hem
- + Quick Stash Sleeve Pass Pocket
- + Stretch Wrist Gaiters
- + Adjustable Wrist Cinch



Black / Grey



### [ TM-3 RECYCLED BIB ]

WATERPROOFING / BREATHABILITY : 25.000 MM / 25.000 G/M<sup>2</sup>  
100% RECYCLED 3L 4-WAY STRETCH FABRIC  
RELAXED FIT

- + Fused and Taped Seams
- + Water Repellent Zippers
- + Shoulder Straps with Logo Art and Release Clips
- + Chest Pocket
- + Center Front Zip for Easy Access
- + Stormguard Crotch Venting
- + Reinforced Butt Patch
- + Triple Stitched Reinforced Rise and Inseam
- + Brushed Tricot Pocket Lining, Utility Belt Loop
- + Articulated Knee Patches
- + Stretch Boot Gaiter With Lace Hook
- + Zippered Boot Gusset

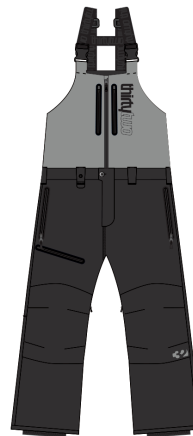

Black / Grey



### [ TM-3 RECYCLED PANT ]

WATERPROOFING / BREATHABILITY : 25.000 MM / 25.000 G/M<sup>2</sup>  
100% RECYCLED 3L 4-WAY STRETCH FABRIC  
RELAXED FIT

- + Fused And Taped Seams
- + Water Repellent Zippers
- + Metal Shank Waistband Closure
- + Adjustable Waistband
- + Stormguard Crotch Venting
- + Snap Loop Jacket Interface
- + Front Facing Pockets
- + Reinforced Butt Patch
- + Triple Stitched Reinforced Rise and Inseam
- + Brushed Tricot Pocket Lining
- + Articulated Knee Patches
- + Stretch Boot Gaiter With Lace Hook
- + Zippered Boot Gusset



Black / Grey





## [ DEEP CREEK PARKA ]

WATERPROOFING / BREATHABILITY : 20.000 MM / 20.000 G/M<sup>2</sup>  
2L 4-WAY STRETCH FABRIC  
LOOSE FIT

- + 2-Way Zipper With Storm Flap
- + Water Repellent Chest Pockets
- + Ergonomic Hood with Improved Peripheral
- + Lined Zippered Vents
- + Stretch Waist Gaiter with Snap Loop Pant Interface
- + Mesh Goggle Pockets
- + Brushed Tricot Pocket Lining
- + Quick Stash Sleeve Pass Pocket
- + Stretch Wrist Gaiters
- + Adjustable Wrist Cinch



Tobacco

Orange



## [ TM RECYCLED PATCH JACKET ]

WATERPROOFING / BREATHABILITY : 20.000 MM / 20.000 G/M<sup>2</sup>  
100% RECYCLED 2L 4-WAY STRETCH FABRIC  
RELAXED FIT

- + Taped Seams
- + 2-Way Water Repellent Zippers
- + Ergonomic Adjustable Hood with Improved Peripheral
- + Mesh Lined Zippered Vents
- + Stretch Waist Gaiter with Updated Snap Loop Pant Interface
- + Mesh Goggle Pockets
- + Brushed Tricot Pocket Lining
- + Media Pocket
- + Hidden Bungee Hem
- + Quick Stash Sleeve Pass Pocket
- + Stretch Wrist Gaiters
- + Adjustable Wrist Cinch



Moss



**CHRIS GRENIER**  
Great fit, great look,  
I love the gear.

## [ TM RECYCLED JACKET ]

WATERPROOFING / BREATHABILITY : 20.000 MM / 20.000 G/M<sup>2</sup>  
100% RECYCLED 2L 4-WAY STRETCH FABRIC  
RELAXED FIT

- + Taped Seams
- + 2-Way Water Repellent Zippers
- + Ergonomic Adjustable Hood with Improved Peripheral
- + Mesh Lined Zippered Vents
- + Stretch Waist Gaiter with Updated Snap Loop Pant Interface
- + Mesh Goggle Pockets
- + Brushed Tricot Pocket Lining
- + Media Pocket
- + Hidden Bungee Hem
- + Quick Stash Sleeve Pass Pocket
- + Stretch Wrist Gaiters
- + Adjustable Wrist Cinch



Cement



Off White



Brick



Black



Camo



## [ TM RECYCLED PANT ]

WATERPROOFING / BREATHABILITY : 20.000 MM / 20.000 G/M<sup>2</sup>  
100% RECYCLED 2L 4-WAY STRETCH FABRIC  
LOOSE FIT

- + Taped Seams
- + Water Repellent Zippers
- + Metal Shank Waistband Closure
- + Adjustable Waistband
- + Mesh Lined Crotch Venting
- + Snap Loop Jacket Interface
- + Back Pockets with Velcro Closure
- + Front Facing Cargo Pockets
- + Reinforced Butt Patch
- + Triple Stitched Reinforced Rise and Inseam
- + Brushed Tricot Pocket Lining
- + Articulated Knee Patches
- + Stretch Boot Gaiter With Lace Hook
- + Zippered Boot Gusset

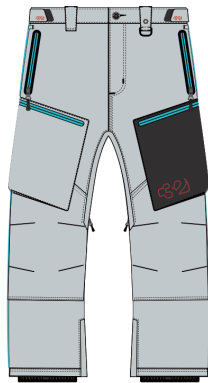

Cement



Off White



Tobacco



Black



Camo





## [ LASHED JACKET ]

WATERPROOFING / BREATHABILITY : 15.000 MM / 15.000 G/M<sup>2</sup>  
2L 4-WAY STRETCH FABRIC  
RELAXED FIT

- Taped Seams
- 2-Way Water Repellent Zippers
- Ergonomic Adjustable Hood with Improved Peripheral
- Mesh Lined Zippered Vents
- Stretch Waist Gaiter with Snap Loop Pant Interface
- Goggle Pockets
- Brushed Tricot Pocket Lining
- Media Pocket
- Hidden Bungee Hem
- Quick Slash Sleeve Pass Pocket
- Stretch Wrist Gaiters
- Adjustable Wrist Cinch

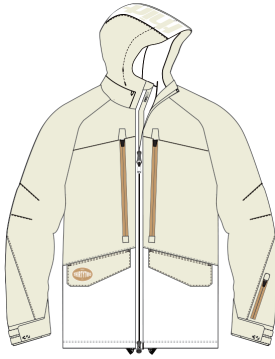

Cement

## [ LASHED INSULATED JACKET ]

WATERPROOFING / BREATHABILITY : 15.000 MM / 15.000 G/M<sup>2</sup>  
80 GRAM BODY / 40 GRAM SLEEVE SYNTHETIC DOWN INSULATION  
2L 4-WAY STRETCH FABRIC  
RELAXED FIT

- Taped Seams
- 2-Way Water Repellent Zippers
- Ergonomic Adjustable Hood with Improved Peripheral
- Mesh Lined Zippered Vents
- Stretch Waist Gaiter with Snap Loop Pant Interface
- Goggle Pockets
- Brushed Tricot Pocket Lining
- Media Pocket
- Hidden Bungee Hem
- Quick Slash Sleeve Pass Pocket
- Stretch Wrist Gaiters
- Adjustable Wrist Cinch



Black



Black / Orange



Blue



## [ BASEMENT BIB ]

WATERPROOFING / BREATHABILITY : 15.000 MM / 15.000 G/M<sup>2</sup>  
2L 4-WAY STRETCH FABRIC  
LOOSE FIT

- Taped Seams
- Shoulder Straps with Logo Art and Release Clips
- Kangaroo Chest Pocket
- Side Zippered Entry
- Crotch Fly for Easy Access
- Mesh Lined Crotch Venting
- Reinforced Butt Patch
- Triple Stitched Reinforced Rise and Inseam
- Brushed Tricot Pocket Lining
- Articulated Knee Patches
- Stretch Boot Gaiter With Lace Hook
- Zippered Boot Gusset

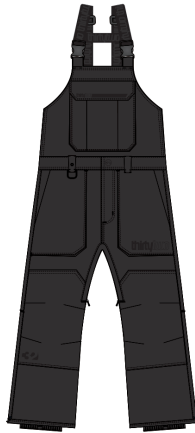

Black

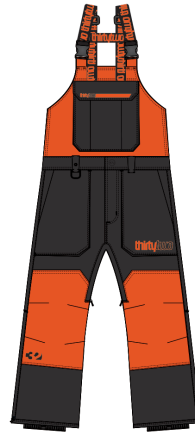

Black / Orange

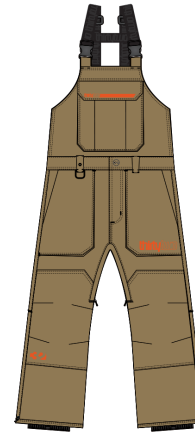

Khaki



Camo



## [ LIGHT ANORAK ]

WATERPROOFING / BREATHABILITY : 15.000 MM / 15.000 G/M<sup>2</sup>  
2L 4-WAY STRETCH FABRIC  
RELAXED FIT

- Water Repellent Zippers
- Taped Seams
- Ergonomic Adjustable Hood with Improved Peripheral
- Brushed Tricot Pocket Lining
- Contrasted piping detail
- Media Pocket
- Kangaroo Pocket with envelope closure
- Hidden Bungee Hem and Waist Cinch
- Quick Slash Sleeve Pass Pocket
- Stretch Wrist Gaiters
- Adjustable Wrist Cinch



Black / Yellow



Black / Yellow

## [ SONO XLT PANT ]

WATERPROOFING / BREATHABILITY : 15.000 MM / 15.000 G/M<sup>2</sup>  
2L 4-WAY STRETCH FABRIC  
RELAXED FIT / 30" INSEAM

- Taped Seams
- Water Repellent Zippers
- Metal Shank Waistband Closure
- Elastic Waistband
- Mesh Lined Crotch Venting
- Snap Loop Jacket Interface
- Back Pockets with Velcro Closure
- Front Facing Cargo Pockets
- Reinforced Butt Patch
- Triple Stitched Reinforced Rise and Inseam
- Brushed Tricot Pocket Lining
- Articulated Knee Patches
- Extended Elastic Cuff with Lace Hook
- Zippered Boot Gusset/Zippered Boot Gusset

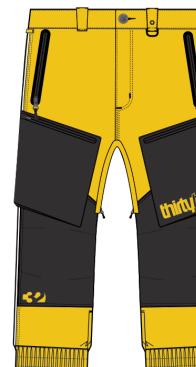

Black / Yellow





## [ SONO PANT ]

WATERPROOFING / BREATHABILITY : 15.000 MM / 15.000 G/M<sup>2</sup>  
 2L 4-WAY STRETCH FABRIC  
 RELAXED FIT / 30" INSEAM

- + Taped Seams
- + Elastic Waistband with Hidden Drawcord Waist Cinch
- + Reverse Coil Zippers
- + Updated Snap Loop Jacket Interface
- + Triple Stitched Reinforced Rise and Inseam
- + Brushed Tricot Pocket Lining
- + Knee Patches
- + Extended Elastic Cuff with Lace Hook
- + Zippered Boot Gusset

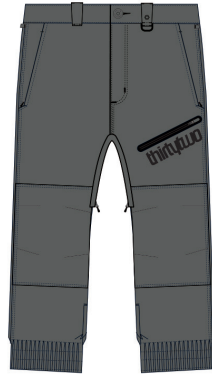

Black

Charcoal

## [ WOODERSON PANT ]

WATERPROOFING / BREATHABILITY : 15.000 MM / 15.000 G/M<sup>2</sup>  
 2L 4-WAY STRETCH FABRIC  
 REGULAR FIT

- + Reversed Coil Zippers
- + Metal Shank Waistband Closure
- + Tunneling Drawcord Waist
- + Mesh Lined Crotch Venting
- + Snap Loop Jacket Interface
- + Back Patch Pockets with Velcro Closure
- + Triple Stitched Reinforced Rise and Inseam
- + Brushed Tricot Pocket Lining
- + Stretch Boot Gaiter With Lace Hook
- + Zippered Boot Gusset

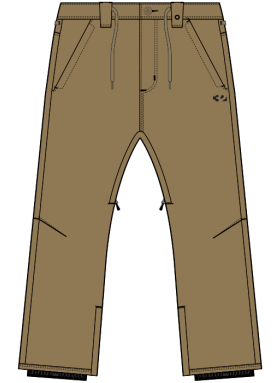
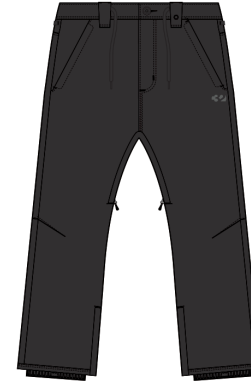

Black

Khaki

## [ GRASSER JACKET ]

WATERPROOFING / BREATHABILITY : 15.000 MM / 15.000 G/M<sup>2</sup>  
 3L 4-WAY STRETCH FABRIC  
 RELAXED FIT

- + Taped Seams
- + 2-Way Water Repellent Zipper
- + Ergonomic Adjustable Hood with Improved Peripheral
- + Brushed Tricot Pocket Lining
- + Media Pocket
- + Hidden Bungee Hem
- + Quick Stash Sleeve Pass Pocket
- + Adjustable Cuff



Reflective  
Black

Khaki

Blue



**SCOTT STEVENS**

It's all about the fit, it's gotta fit right, look good, feel good.

## [ BLAHZAY CARGO ]

WATERPROOFING / BREATHABILITY : 15.000 MM / 15.000 G/M<sup>2</sup>  
 2L 4-WAY STRETCH FABRIC  
 LOOSE FIT

- + Taped Seams
- + Reverse Coil Zippers
- + Metal Shank Waistband Closure
- + Mesh Lined Crotch Vents
- + Snap Loop Jacket Interface
- + Back Pockets with Velcro Closure
- + Cargo Pockets
- + Triple Stitched Reinforced Rise and Inseam
- + Brushed Tricot Pocket Lining
- + Articulated Knee Patches
- + Stretch Boot Gaiter With Lace Hook
- + Zippered Boot Gusset



Black

Camo

Black / Charcoal



**PAT FAVA**

Team pant is the perfect fitting pant!! Whether in the streets or hitting a backcountry jump! Perfect amount of baggie



## [ SWEEPER PANT ]

WATERPROOFING / BREATHABILITY : 15.000 MM / 15.000 G/M<sup>2</sup>  
2L 4-WAY STRETCH FABRIC  
LOOSE FIT

- + Taped Seams
- + Elastic Waistband with Hidden Drawcord Waist Cinch
- + Reverse Coil Zippers
- + Updated Snap Loop Jacket Interface
- + Zippered Back Pockets
- + Triple Stitched Reinforced Rise and Inseam
- + Brushed Tricot Pocket Lining
- + Knee Patches
- + Stretch Boot Gaiter With Lace Hook
- + Velcro Adjustable Cuff Closure

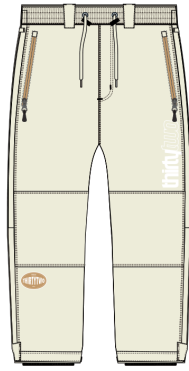

STEVENS

Black

Camo

## [ GATEWAY JACKET ]

WATERPROOFING / BREATHABILITY : 15.000 MM / 15.000 G/M<sup>2</sup>  
2L 4-WAY STRETCH FABRIC  
RELAXED FIT

- + Taped Seams
- + 2-Way Water Repellent Zipper
- + Ergonomic Adjustable Hood with Improved Peripheral
- + Brushed Tricot Pocket Lining
- + Stretch Waist Gaiter with Snap Loop Pant Interface
- + Hidden Bungee Hem
- + Quick Stash Sleeve Pass Pocket
- + Adjustable Cuff



Black

Black / Orange



## [ GATEWAY PANT ]

WATERPROOFING / BREATHABILITY : 15.000 MM / 15.000 G/M<sup>2</sup>  
2L 4-WAY STRETCH FABRIC  
LOOSE FIT

- + Taped Seams
- + Reversed Coil Zippers
- + Metal Shank Waistband Closure
- + Tunneling Drawcord Waist
- + Mesh Lined Crotch Venting
- + Triple Stitched Reinforced Rise and Inseam
- + Brushed Tricot Pocket Lining
- + Stretch Boot Gaiter With Lace Hook
- + Zippered Boot Gusset

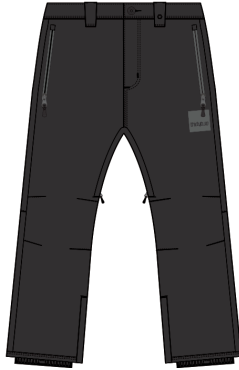

## [ CORDUROY JACKET ]

WATERPROOFING / BREATHABILITY : 5.000 MM / 5.000 G/M<sup>2</sup>  
2L 4-WAY STRETCH FABRIC  
BOXY FIT

- + Taped Seams
- + 2-Way Water Repellent Zipper With Storm Flap
- + Ergonomic Adjustable Hood with Improved Peripheral
- + Brushed Tricot Pocket Lining
- + Venting Mesh Lining
- + Hidden Bungee Hem
- + Adjustable Cuff



## [ CORDUROY PANT ]

WATERPROOFING / BREATHABILITY : 15.000 MM / 15.000 G/M<sup>2</sup>  
2L 4-WAY STRETCH FABRIC  
LOOSE FIT

- + Taped Seams
- + Elastic Waistband with Hidden Drawcord Waist Cinch
- + Internal Cuff Toggle System
- + Venting Mesh Lining
- + Reverse Coil Zippers
- + Zippered Hand Pockets
- + Triple Stitched Reinforced Rise and Inseam
- + Brushed Tricot Pocket Lining
- + Knee Patches
- + Stretch Boot Gaiter With Lace Hook



Brown / Camo



Black / Camo



Black

## [ INTROVERT JACKET ]

WATERPROOFING / BREATHABILITY : 5.000 MM / 5.000 G/M<sup>2</sup>  
2L 4-WAY STRETCH FABRIC  
BOXY FIT

- + Taped Seams
- + 2-Way Water Repellent Zipper With Storm Flap
- + Metal Spring Snap Closure
- + Ergonomic Adjustable Hood with Improved Peripheral
- + Brushed Tricot Pocket Lining
- + Venting Mesh Lining
- + Hidden Bungee Hem
- + Adjustable Cuff



## [ 32 CLASSIC WINDBREAKER ]

WATERPROOFING / BREATHABILITY : 5.000 MM / 5.000 G/M<sup>2</sup>  
2L 4-WAY STRETCH FABRIC  
BOXY FIT

- + Taped Seams
- + Vislon Main Zipper
- + Brushed Tricot Pocket Lining
- + Venting Mesh Lining
- + Hidden Bungee Hem
- + Elastic Cuff
- + Back Venting Panel



Black

Cement



Blue

Sand



## [ 32 CLASSIC PANT ]

WATERPROOFING / BREATHABILITY : 5.000 MM / 5.000 G/M<sup>2</sup>  
2L 4-WAY STRETCH FABRIC  
LOOSE FIT

- + Taped Seams
- + Elastic Waistband with Hidden Drawcord Waist Cinch
- + Venting Mesh Lining
- + Reverse Coil Zippers
- + Zippered Hand Pockets
- + Triple Stitched Reinforced Rise and Inseam
- + Brushed Tricot Pocket Lining
- + Knee Patches



## [ W'S NOVA JACKET ]

WATERPROOFING / BREATHABILITY : 15.000 MM / 15.000 G/M<sup>2</sup>  
2L 4-WAY STRETCH FABRIC  
WOMENS FIT

- + Taped Seams
- + 2-Way Water Repellent Zippers
- + Ergonomic Adjustable Hood with Improved Peripheral
- + Mesh Lined Zippered Vents
- + Waist Gaiter with Updated Snap Loop Pant Interface
- + Mesh Goggle Pockets
- + Brushed Tricot Pocket Lining
- + Media Pocket
- + Hidden Bungee Hem
- + Quick Stash Sleeve Pass Pocket
- + Stretch Wrist Gaiters
- + Adjustable Wrist Cinch



Black Acid

Tobacco

## [ W'S BASEMENT BIB ]

WATERPROOFING / BREATHABILITY : 15.000 MM / 15.000 G/M<sup>2</sup>  
2L 4-WAY STRETCH FABRIC  
WOMENS FIT

- + Taped Seams
- + Shoulder Straps with Logo Art and Release Clips
- + Chest Pocket
- + Extended Side Zipper Entry
- + Mesh Lined Crotch Venting
- + Reinforced Butt Patch
- + Triple Stitched Reinforced Rise and Inseam
- + Brushed Tricot Pocket Lining
- + Articulated Knee Patches
- + Stretch Boot Gaiter With Lace Hook
- + Zippered Boot Gusset

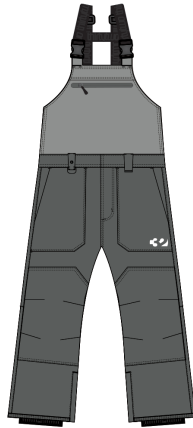

Copper

Grey

## [ W'S SWEEPER PANT ]

WATERPROOFING / BREATHABILITY : 15.000 MM / 15.000 G/M<sup>2</sup>  
2L 4-WAY STRETCH FABRIC  
LOOSE FIT

- + Taped Seams
- + Elastic Waistband with Hidden Drawcord Waist Cinch
- + Reverse Coil Zippers
- + Updated Snap Loop Jacket Interface
- + Zippered Back Pockets
- + Triple Stitched Reinforced Rise and Inseam
- + Brushed Tricot Pocket Lining
- + Knee Patches
- + Stretch Boot Gaiter With Lace Hook
- + Velcro Adjustable Cuff Closure



Copper

Grey



Black

## [ YOUTH GRASSER INSULATED JACKET ]

WATERPROOFING / BREATHABILITY : 15.000 MM / 15.000 G/M<sup>2</sup>  
120 GRAM BODY / 100 GRAM SLEEVE SYNTHETIC DOWN INSULATION  
2L 4-WAY STRETCH FABRIC  
YOUTH FIT

- + Taped Seams
- + 2-Way Water Repellent Zippers
- + Ergonomic Adjustable Hood with Improved Peripheral
- + Mesh Lined Zippered Vents
- + Stretch Waist Gaiter
- + Goggle Pockets
- + Brushed Tricot Pocket Lining
- + Media Pocket
- + Hidden Bungee Hem
- + Quick Stash Sleeve Pass Pocket
- + Adjustable Wrist Cinch



## [ YOUTH BASEMENT BIB ]

WATERPROOFING / BREATHABILITY : 15.000 MM / 15.000 G/M<sup>2</sup>  
2L 4-WAY STRETCH FABRIC  
YOUTH FIT

- + Taped Seams
- + Shoulder Straps with Logo Art and Release Clips
- + Zippered Chest Pocket
- + Side Zippered Entry
- + Crotch Fly for Easy Access
- + Reinforced Butt Patch
- + Triple Stitched Reinforced Rise and Inseam
- + Brushed Tricot Pocket Lining
- + Articulated Knee Patches
- + Stretch Boot Gaiter With Lace Hook

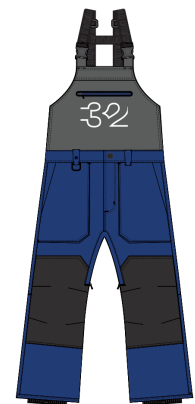

Black / Orange

Blue



Black / Orange

Blue



## [ PUFFY JACKET ]

1000 STRETCH NYLON WITH 300G SYNTHETIC DOWN FILL  
32 PFA FREE REPEL WATERPROOFING  
WATER RESISTANT MATTE COIL ZIPPERS  
BUNGEE CORD HEM CINCH  
EXTENDED COLLAR



Black

## [ REST STOP SHIRT ]

220 GSM MICRO POLAR FLEECE  
32 PFA FREE REPEL WATERPROOFING  
HIDDEN SPRING SNAP BUTTONS  
FRONT CHEST POCKETS



**KERKELA**

Black



**VISMANTNER**

Tobacco



**FAVA**

Black / Grey



**FAVA**

Forrest



**HANSEN**

Brick



Charcoal



Dark Blue

## [ REST STOP HOODIE ]

220 GSM MICRO POLAR FLEECE  
32 PFA FREE REPEL WATERPROOFING  
KANGAROO POCKET WITH HIDDEN ZIPPERS  
ZIPPERED PASS POCKET ON SLEEVE  
TOGGLE HOODIE



Black



Camo



### [ REST STOP PILE JACKET ]

HEAVY WEIGHT NAPPED MICRO POLAR FLEECE  
32 PFA FREE REPEL WATERPROOFING  
KANGAROO POCKET WITH REVERSE COIL ZIPPERS  
FRONT CHEST POCKET



Black



Tobacco

### [ REST STOP ZIP UP JACKET ]

220 GSM MICRO POLAR FLEECE  
32 PFA FREE REPEL WATERPROOFING  
WATER RESISTANT MATTE COIL ZIPPERS  
FRONT CHEST POCKETS



Black



Maroon

### [ REST STOP PANT ]

220 GSM MICRO POLAR FLEECE  
32 PFA FREE REPEL WATERPROOFING  
ELASTIC WAIST WITH DRAWCORD  
ZIPPERED FLY WITH BUTTON SHANK  
PASS POCKET ON LEG



Black

### [ TEAM TECH HOODIE ]

220 GSM MICRO POLAR FLEECE  
32 PFA FREE REPEL WATERPROOFING  
ELASTIC WAIST WITH DRAWCORD  
ZIPPERED FLY WITH BUTTON SHANK  
PASS POCKET ON LEG



**FAVA**  
Cement



**VISINTARWER**  
Off-White



**HANSEN**  
Brick



**KERKELA**  
Black



**FAVA**  
Camo

### [ 32 TECH HOODIE ]

60% COTTON 40% POLYESTER 300 GSM FLEECE  
32 PFA FREE REPEL WATERPROOFING  
KANGAROO POCKET  
TOGGLE HOODIE



Black



Sand

### [ 32 CREW FLEECE ]

60% COTTON 40% POLYESTER 300 GSM FLEECE  
32 PFA FREE REPEL WATERPROOFING  
SINGLE WEFT SIDE POCKETS



Grey / Heather



### [ RIDELITE L/S ]

95% POLYESTER 5% SPANDEX KNIT  
COOL PASS MOISTURE WICKING YARN  
SLEEVE CUFF THUMBHOLES  
RELAXED FIT



Black



Sand

### [ RIDELITE PANT ]

95% POLYESTER 5% SPANDEX KNIT  
COOL PASS MOISTURE WICKING YARN  
ELASTIC WAISTBAND  
RELAXED FIT



Black



Sand

### [ RIDELITE MERINO L/S ]

80% MERINO 20% NYLON  
MOISTURE WICKING AND ANTIMICROBIAL  
SLEEVE CUFF THUMBHOLES  
RELAXED FIT



Black / Black

### [ RIDELITE MERINO PANT ]

80% MERINO 20% NYLON  
MOISTURE WICKING AND ANTIMICROBIAL  
ELASTIC WAISTBAND  
RELAXED FIT



Black / Black

### [ RIDELITE MERINO KNICKER ]

80% MERINO 20% NYLON  
FLEECE KNEE INSULATION  
MOISTURE WICKING AND ANTIMICROBIAL  
ELASTIC WAISTBAND  
RELAXED FIT



Black / Black

### [ 32 TECH L/S TEE ]

100% WICKING ANTIMICROBIAL TECH POLY  
CUSTOM MESH JACQUARD  
RELAXED FIT



Orange



Khaki

### [ 32 3/4 RAGLAN JERSEY ]

100% WICKING ANTIMICROBIAL TECH POLY  
CUSTOM MESH JACQUARD  
RELAXED FIT



Black



Black

### [ 32 CUTOUT BELT ]

1" ELASTIC WEBBING  
ADJUSTABLE STRAP  
LOW PROFILE PLASTIC BUCKLE



Black



Orange



### [ 32 LACE BELT ]

1.8 CM WIDE SHOE LACE BELT  
METAL BRANDED AGLET  
160 CM LENGTH



Black



Orange





**[ DOUBLE TEE ]**

100% COTTON JERSEY  
18 SINGLES  
203 GRAMS / 6 OUNCES



Black



White

**[ DOUBLE L/S TEE ]**

90% COTTON 10% POLYESTER JERSEY  
18 SINGLES  
203 GRAMS / 6 OUNCES



Black



White

**[ 32 ART TEE ]**

100% COTTON JERSEY  
18 SINGLES  
203 GRAMS / 6 OUNCES



Brown



White



Black



White / Yellow

**[ POP S/S TEE ]**

100% COTTON JERSEY  
18 SINGLES  
203 GRAMS / 6 OUNCES



Black / Orange



Black



Grey / Heather



White

**[ POP POCKET TEE ]**

100% COTTON JERSEY  
18 SINGLES  
203 GRAMS / 6 OUNCES



Black / Brown

**[ DOUBLE HOODIE ]**

100% COTTON JERSEY  
18 SINGLES  
203 GRAMS / 6 OUNCES



Black



Orange



**[ 32 ART HOODIE ]**

70% COTTON 30% POLYESTER FLEECE  
HEAVYWEIGHT  
280 GRAMS / 10 OUNCES



White



Black / Red

**[ DIGGER HOODIE ]**

70% COTTON 30% POLYESTER FLEECE  
HEAVYWEIGHT  
280 GRAMS / 10 OUNCES



Black

**[ YOUTH GRAPHIC HOODIE ]**

80% COTTON 20% POLYESTER FLEECE  
HEAVYWEIGHT  
220 GRAMS / 7.8 OUNCES



Black

**[ 30 YR HOODIE ]**

70% COTTON 30% POLYESTER FLEECE  
HEAVYWEIGHT  
280 GRAMS / 10 OUNCES



Black



Back

**[ 30 YR TEE ]**

100% COTTON JERSEY  
18 SINGLES  
203 GRAMS / 8 OUNCES



Black



Back

**[ TR3 D2UCE TEE ]**

100% COTTON JERSEY  
18 SINGLES  
203 GRAMS / 8 OUNCES



Black

**[ TR3 D2UCE L/S TEE ]**

90% COTTON 10% POLYESTER JERSEY  
18 SINGLES  
203 GRAMS / 8 OUNCES



White

**[ TR3 D2UCE HOODIE ]**

70% COTTON 30% POLYESTER FLEECE  
HEAVYWEIGHT  
280 GRAMS / 10 OUNCES



Orange

**[ BASIXX BEANIE ]**

100% SOFT ACRYLIC YARN  
WIDE RIBBED KNT  
EXTENDED FIT  
EMBROIDERED LOGO



Black



Orange



Blue



Khaki



White



Brick



**[ BASIXX BEANIE 3-PACK ]**

100% SOFT ACRYLIC YARN  
WIDE RIBBED KNIT  
EXTENDED FIT  
EMBROIDERED LOGO



Assorted

**[ POM BEANIE ]**

70% POLYLANA@ RECYCLED 30% SOFT ACRYLIC YARN  
FINE RIBBED KNIT  
EXTENDED FIT  
JACQUARD LOGO



Black / Blue



Tobacco



Charcoal

**[ S-FELD BEANIE ]**

100% SOFT ACRYLIC YARN  
WIDE RIBBED KNIT  
EXTENDED FIT  
EMBROIDERED LOGO



Black

**[ FLOWER BEANIE ]**

100% SOFT ACRYLIC YARN  
FINE RIBBED KNIT  
EXTENDED FIT  
DAMASK LABEL LOGO



Black

**[ IMPORTED BY BEANIE ]**

100% SOFT ACRYLIC YARN  
WIDE RIBBED KNIT  
EXTENDED FIT  
DAMASK LABEL LOGO



Khaki

**[ GET SET BEANIE ]**

100% SOFT ACRYLIC YARN  
FINE RIBBED KNIT  
EXTENDED FIT  
PATCH LOGO



Checker

**[ SG BEANIE ]**

100% SOFT ACRYLIC YARN  
WIDE RIBBED KNIT  
EXTENDED FIT  
PATCH LOGO



Cement



Black

**[ BLUNT BEANIE ]**

100% SOFT ACRYLIC YARN  
WIDE RIBBED KNIT  
EXTENDED FIT  
PATCH LOGO



Tobacco

**[ SINCE 1995 BEANIE ]**

100% SOFT ACRYLIC YARN  
WIDE RIBBED KNIT  
EXTENDED FIT  
PATCH LOGO



Black

**[ SHIELD BEANIE ]**

100% SOFT ACRYLIC YARN  
FINE RIBBED KNIT  
EXTENDED FIT  
EMBROIDERED LOGO



Brick

**[ STRIPE BEANIE ]**

70% POLYLANA@ RECYCLED 30% SOFT ACRYLIC YARN  
FINE RIBBED KNIT  
EXTENDED FIT  
DAMASK LABEL LOGO



Black



Navy



Grey/Heather



Tobacco





### [ PATCH BEANIE ]

100% SOFT ACRYLIC YARN  
FINE RIBBED KNIT  
EXTENDED FIT  
PATCH LOGO



Black



Khaki



Orange



Blue

### [ DOUBLE OVERLAP BEANIE ]

100% SOFT ACRYLIC YARN  
WIDE RIBBED KNIT  
EXTENDED FIT  
EMBROIDERED LOGO



Black / Orange



Black / White

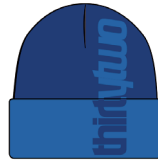

Blue

### [ REST STOP BALACLAVA ]

220 GSM MICRO POLAR FLEECE  
32 REPEL  
TOGGLE ADJUSTMENT  
NYLON PANELS  
PRINTED LOGO



Black



Charcoal

### [ REST STOP CUFF BEANIE ]

220 GSM MICRO POLAR FLEECE  
32 REPEL  
DOUBLE LAYER CONSTRUCTION



Black



Maroon



Dark Blue

### [ 32 VISOR BALACLAVA ]

100% SOFT ACRYLIC YARN  
WIDE RIBBED KNIT  
FULL FACE COVERAGE WITH VISOR  
DAMASK WOVEN LOGO



Black

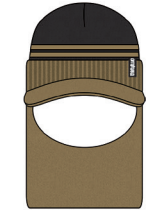

Khaki

### [ CAMP HAT ]

220 GSM MICRO POLAR FLEECE  
32 REPEL  
5 PANEL DECONSTRUCTED FIT  
NYLON STRAP WITH PLASTIC CLIP BUCKLE



Black



Sand



Orange

### [ 30 YR SNAPBACK ]

85% ACRYLIC 15% WOOL  
6 PANEL SNAPBACK  
SOFT POPLIN CROWN REINFORCEMENT  
EMBROIDERED PATCH LOGO



Black



Back

### [ DOUBLE SNAPBACK ]

85% ACRYLIC 15% WOOL  
6 PANEL SNAPBACK  
SOFT POPLIN CROWN REINFORCEMENT  
EMBROIDERED LOGO



Black



Camo

### [ CORP MITT ]

WATERPROOFING / BREATHABILITY : 15K MM / 15K G/M<sup>2</sup>  
 FABRIC / 2L PFA FREE  
 LINING / TRICOT  
 FEATURES / TOUCH SCREEN COMPATIBLE THUMB.  
 ADJUSTABLE WRIST TOGGLE. ZIPPERED ACCESS



Black / Black



Black / White



Cement



Brown / Camo

### [ LASHED GLOVE ]

WATERPROOFING / BREATHABILITY : 15K MM / 15K G/M<sup>2</sup>  
 FABRIC / 2L PFA FREE  
 LINING / TRICOT  
 FEATURES / TOUCH SCREEN COMPATIBLE THUMB.  
 ADJUSTABLE WRIST TOGGLE



Black / Black



Khaki

### [ GATEWAY MITT ]

WATERPROOFING / BREATHABILITY : 15K MM / 15K G/M<sup>2</sup>  
 FABRIC / 2L PFA FREE  
 LINING / TRICOT  
 FEATURES / TOUCH SCREEN COMPATIBLE THUMB.  
 ADJUSTABLE WRIST VELCRO. ZIPPERED ACCESS



Charcoal



Camo



Black

### [ ZB-1 CORP MITT XLT ]

WATERPROOFING / BREATHABILITY : 15K MM / 15K G/M<sup>2</sup>  
 FABRIC / 2L PFA FREE  
 LINING / TRICOT  
 FEATURES / TOUCH SCREEN COMPATIBLE THUMB.  
 ADJUSTABLE WRIST TOGGLE. ZIPPERED ACCESS.  
 32 SILICON PALM PRINT



Black



Neon



Orange

### [ OUTPOST MITT ]

WATERPROOFING / BREATHABILITY : 32 REPEL  
 FABRIC / PFA FREE GOAT LEATHER  
 LINING / TRICOT  
 FEATURES / TOUCH SCREEN COMPATIBLE THUMB.  
 ADJUSTABLE WRIST VELCRO



Black

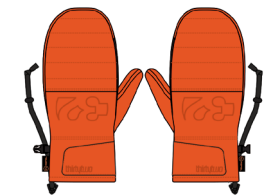

Orange

### [ OUTPOST GLOVE ]

WATERPROOFING / BREATHABILITY : 32 REPEL  
 FABRIC / PFA FREE GOAT LEATHER  
 LINING / TRICOT  
 FEATURES / TOUCH SCREEN COMPATIBLE FOREFINGER.  
 ADJUSTABLE WRIST VELCRO



Black



Natural

### [ TM MITT ]

WATERPROOFING / BREATHABILITY : 20K MM / 20K G/M<sup>2</sup>  
 FABRIC / 2L PFA FREE RECYCLED  
 LINING / TRICOT  
 FEATURES / TOUCH SCREEN COMPATIBLE THUMB.  
 ADJUSTABLE WRIST TOGGLE. ZIPPERED ACCESS

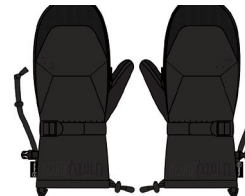

Black / Black

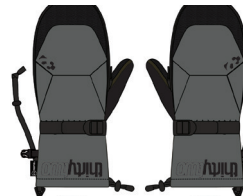

Charcoal

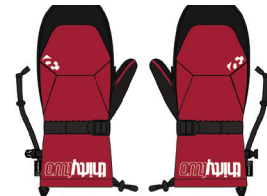

Brick

### [ YOUTH CORP MITT ]

WATERPROOFING / BREATHABILITY : 15K MM / 15K G/M<sup>2</sup>  
 FABRIC / 2L PFA FREE  
 LINING / TRICOT  
 FEATURES / TOUCH SCREEN COMPATIBLE THUMB.  
 ADJUSTABLE WRIST TOGGLE. ZIPPERED HEATER POCKET  
 32 SILICON PALM PRINT



Black / Orange



Black

### [ W'S CORP MITT ]

WATERPROOFING / BREATHABILITY : 15K MM / 15K G/M<sup>2</sup>  
 FABRIC / 2L PFA FREE  
 LINING / TRICOT  
 FEATURES / TOUCH SCREEN COMPATIBLE THUMB.  
 ADJUSTABLE WRIST TOGGLE. ZIPPERED ACCESS

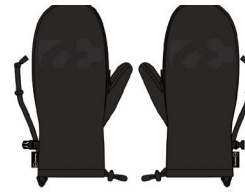

Black

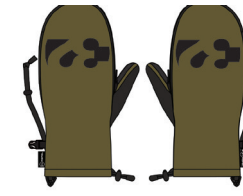

Copper



Red / Black



### [ JONES SOCK ]

FABRIC / 41.5% MERINO 41.5% ACRYLIC 15% RECYCLED NYLON 2% SPANDEX  
FIT / ASI ADVANCED SOCK INTERGRATION FIT  
FEATURES / STREAMLINED KNIT FOR SUPREME COMFORT



Black



Moss



Brown



Blue

### [ TM EXTREME SOCK ]

FABRIC / 60% NYLON 20% COOLMAX 15% COTTON 5% SPANDEX  
FIT / PERFORMANCE ENGINEERED KNIT  
FEATURES / LIGHTWEIGHT AND FIT FOCUS



Orange

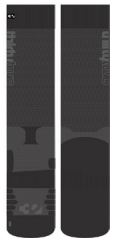

Black

### [ HALO SOCK ]

FABRIC / GRAPHENE / 50% NYLON / 50% VISCOSE  
FIT / PERFORMANCE ENGINEERED KNIT  
FEATURES / GRAPHENE FOR WARMTH / RECOVERY / COMPRESSION



Black / Charcoal



White / Black

### [ TM COOLMAX SOCK ]

FABRIC / 41.5% COOLMAX 41.5% COTTON 15% NYLON 2% SPANDEX  
FIT / LIGHT WEIGHT / ASI ADVANCED SOCK INTERGRATION FIT  
FEATURES / COOLMAX YARNS FOR MOISTURE WICKING



Blue / Yellow



Grey / Red



Green / Black

### [ TM MERINO SOCK ]

FABRIC / 41.5% MERINO 41.5% ACRYLIC 15% NYLON 2% SPANDEX  
FIT / PERFORMANCE ENGINEERED KNIT  
FEATURES / MERINO SUPERIOR COMFORT  
FEATURES / COOLMAX YARNS FOR MOISTURE WICKING



Camo



Yellow



Blue



Orange



Multi



Blue / Teal

### [ 32 MERINO SOCK ]

FABRIC / 41.5% MERINO 41.5% ACRYLIC 15% NYLON 2% SPANDEX  
FIT / ASI ADVANCED SOCK INTERGRATION FIT  
FEATURES / MERINO SUPERIOR COMFORT



Charcoal

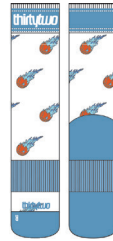

Light Blue



Black



Orange

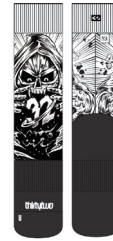

Black / White



Black / Brown

### [ DIGGERS MERINO SOCK ]

FABRIC / 41.5% MERINO 41.5% ACRYLIC 15% NYLON 2% SPANDEX  
FIT / ASI ADVANCED SOCK INTERGRATION FIT  
FEATURES / MERINO SUPERIOR COMFORT

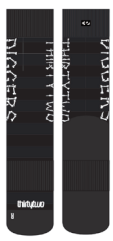

Black / White



White / Black

### [ SLUSH SOCK ]

FABRIC / 100% COOLMAX YARNS  
FIT / LIGHT WEIGHT ENGINEERED KNIT  
FEATURES / COOLMAX YARNS FOR MOISTURE WICKING



Blue



Black / White

### [ DOUBLE SOCK ]

FABRIC / 83% ACRYLIC 15% NYLON 2% SPANDEX  
 FIT / ULTRA PADDING WITH ARCH RIBBING  
 FEATURES / MIDWEIGHT COMFORT AND WARMTH



Black / Orange



Yellow / White



Green



Black / Blue



White / Navy



Assorted

### [ CUTOUT 3-PACK SOCK ]

FABRIC / 83% ACRYLIC 15% NYLON 2% SPANDEX  
 FIT / ENGINEERED KNIT  
 FEATURES / MIDWEIGHT COMFORT AND

### [ W'S MERINO SOCK ]

FABRIC / 41.5% MERINO 41.5% ACRYLIC 15% NYLON 2% SPANDEX  
 FIT / ASI ADVANCED SOCK INTERGRATION FIT  
 FEATURES / MERINO SUPERIOR COMFORT



Purple



Red / Black



White / Red



Green



Black / Pink

### [ W'S DOUBLE SOCK ]

FABRIC / 41.5% MERINO 41.5% ACRYLIC 15% NYLON 2% SPANDEX  
 FIT / ASI ADVANCED SOCK INTERGRATION FIT  
 FEATURES / MERINO SUPERIOR COMFORT



Purple



Red / Black



Pink / White



Aqua



Yellow / White

### [ W'S JONES SOCK ]

FABRIC / 41.5% MERINO 41.5% ACRYLIC 15% RECYCLED NYLON 2% SPANDEX  
 FIT / ASI ADVANCED SOCK INTERGRATION FIT  
 FEATURES / STREAMLINED KNIT FOR SUPREME COMFORT



Black



Light Blue



Coral

### [ YOUTH DOUBLE SOCK ]

FABRIC / 83% ACRYLIC 15% NYLON 2% SPANDEX  
 FIT / ENGINEERED KNIT  
 FEATURES / MIDWEIGHT COMFORT AND WARMTH



Yellow



Orange



thirtytwo

# MARKETING OVERVIEW 2021

EVERYTHING YOU NEED TO SELL IN!  
DON'T SLEEP, WE GOT YOU!









## SEPTEMBER

## OCTOBER

## NOVEMBER

WEEK	1	2	3	4	1	2	3	4	1	2	3	4
<b>BRAND DRIVER</b>	30 YEARS OF 32 		ZB-1 / JONES MTB ZEB POWELL 		GRENIER TM-2 XLT 	DES LASHED 	AUSTEN FOCUS BOA 	BODE TM2 WIDE 	TM JACKET/PANT W/PHIL HANSEN, TK, VIZZ, PAT/JOEY FAVA 			
<b>SOCIAL</b>	PHOTOS / VIDEO				PHOTOS / VIDEO				PHOTOS / VIDEO			
	TRE DEUCE - 30 YEAR MOVIE				PREMIERE TOUR - TRE DEUCE		KIT PHOTOS / BOOT PHOTOS / TECH PHOTOS FOR BOOTS		KIT PHOTOS / BOOT PHOTOS / TECH PHOTOS FOR BOOTS			
<b>TEAM</b>	ENTIRE TEAM		ZEB POWELL / JEREMY JONES		SCOTT STEVENS	DESIREE MELANCON	AUSTEN SWEETIN	BODE MERRILL	NEW SIGNATURE RIDERS		VIZZ / HANSEN / TK / JOEY AND PAT FAVA	
<b>MEDIA BUY</b>	SLUSH	BOMBHOLE	METHOD		SLUSH	BOMBHOLE	METHOD		SLUSH	BOMBHOLE	METHOD	
<b>THIRTYTWO.COM</b>	MICRO SITE		LANDING PAGE		LANDING PAGE		LANDING PAGE		MICRO SITE		LANDING PAGE	



DECEMBER				JANUARY				FEBRUARY				MARCH			
1	2	3	4	1	2	3	4	1	2	3	4	1	2	3	4
JP WALKER x FORUM / TRE DEUCE LAUNCH 				32 SPOT CHECK TOUR / BOMBHOLE 				OUTERWEAR FOCUS - FULL WINTER GUIDE 				BOOT FOCUS - SIGNATURE RIDERS 			
PHOTOS / VIDEO				PHOTOS / VIDEO				PHOTOS / VIDEO				PHOTOS / VIDEO			
KIT PHOTOS / BOOT PHOTOS / TECH PHOTOS FOR BOOTS				KIT PHOTOS / BOOT PHOTOS / TECH PHOTOS FOR BOOTS				KIT PHOTOS / BOOT PHOTOS / TECH PHOTOS FOR BOOTS				KIT PHOTOS / BOOT PHOTOS / TECH PHOTOS FOR BOOTS			
JP WALKER				ENTIRE TEAM				CHRIS GRENIER	SCOTT STEVENS	JP WALKER	VIZZ & FAVA'S	BODE MERRILL	AUSTEN SWEETIN	JEREMY JONES	PHIL HANSEN
SLUSH / BOMBHOLE		METHOD		SLUSH / BOMBHOLE		METHOD		SLUSH / BOMBHOLE		METHOD		SLUSH / BOMBHOLE		METHOD	
MICRO SITE		LANDING PAGE		MICRO SITE		LANDING PAGE		MICRO SITE		LANDING PAGE		MICRO SITE		LANDING PAGE	
															



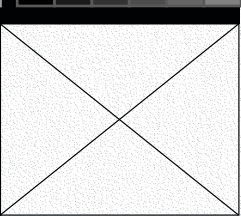

**BOOTS / OUTERWEAR TEAM**

JP Walker

Chris Bradshaw

Chris Grenier

Scott Stevens

Toni Kerkela

Pat Fava

Joey Fava

Phil Hansen

Austin Visintainer — Vizz

Steff Luxton

Ellie Weiler

Veda Hatten

**BOOTS / GLOVES TEAM**

Zeb Powell

Halldor Helgason

**BOOT TEAM**

Jeremy Jones

Austen Sweetin

Bode Merrill

Joe Sexton

Scott Blum

Desiree Melancon

Egan Wint

# RIDER DRINKS

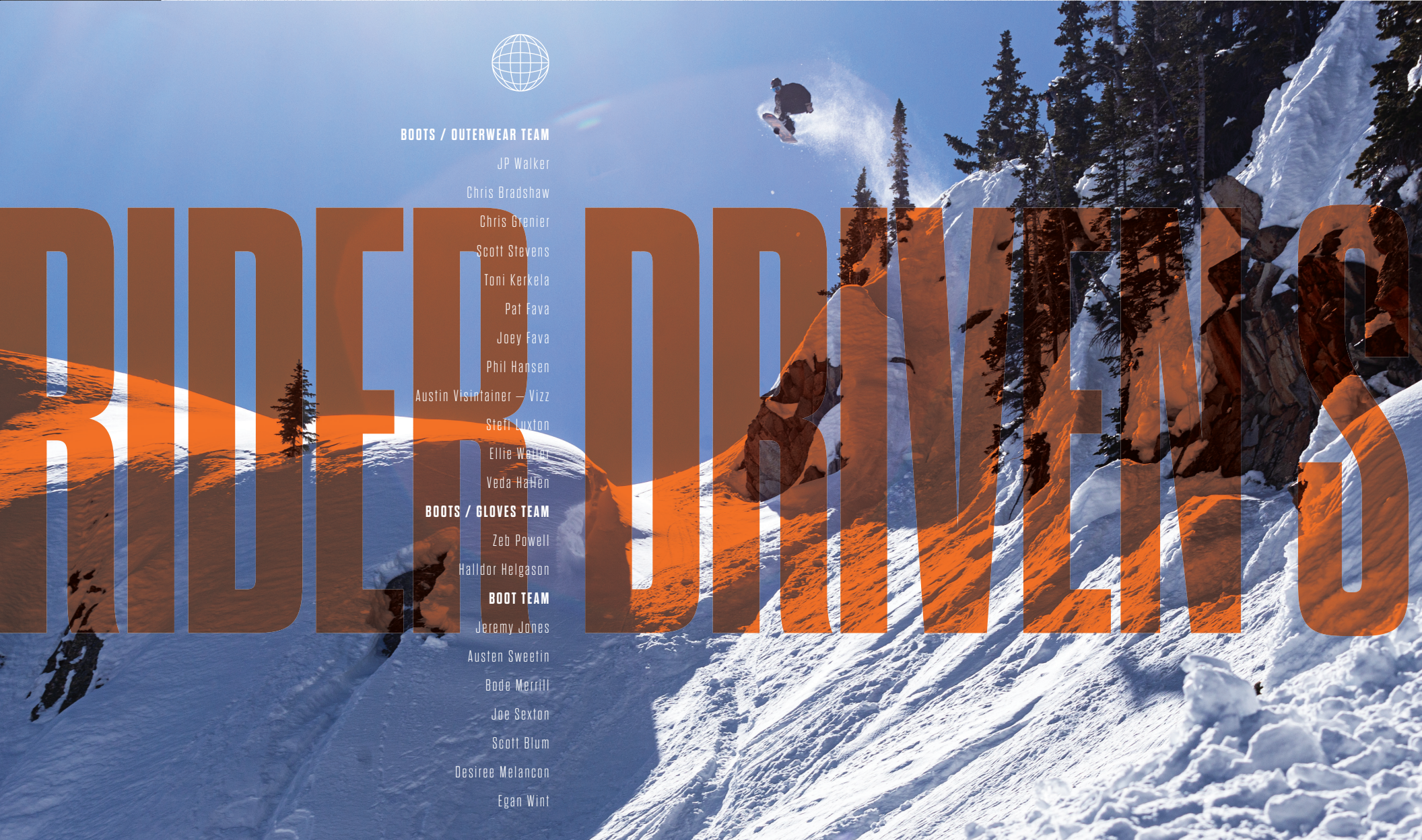





SINCE 1988

# NOW BOARDING

BUILT FOR SNOWBOARDERS BY SNOWBOARDERS

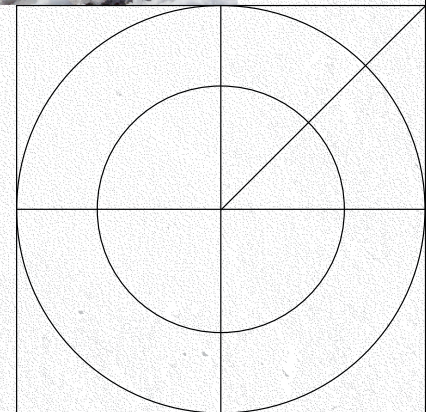





**TR3**  
**D2UCE**

A THIRTYTWO TEAM MOVIE



32



THIRTYtwo





SINCE  
1995

32

BUILT FOR SNOWBOARDERS  
BY SNOWBOARDERS

THIRTYTWO

*Thirtytwo*

THIRTYTWO.COM